

ELEVATION

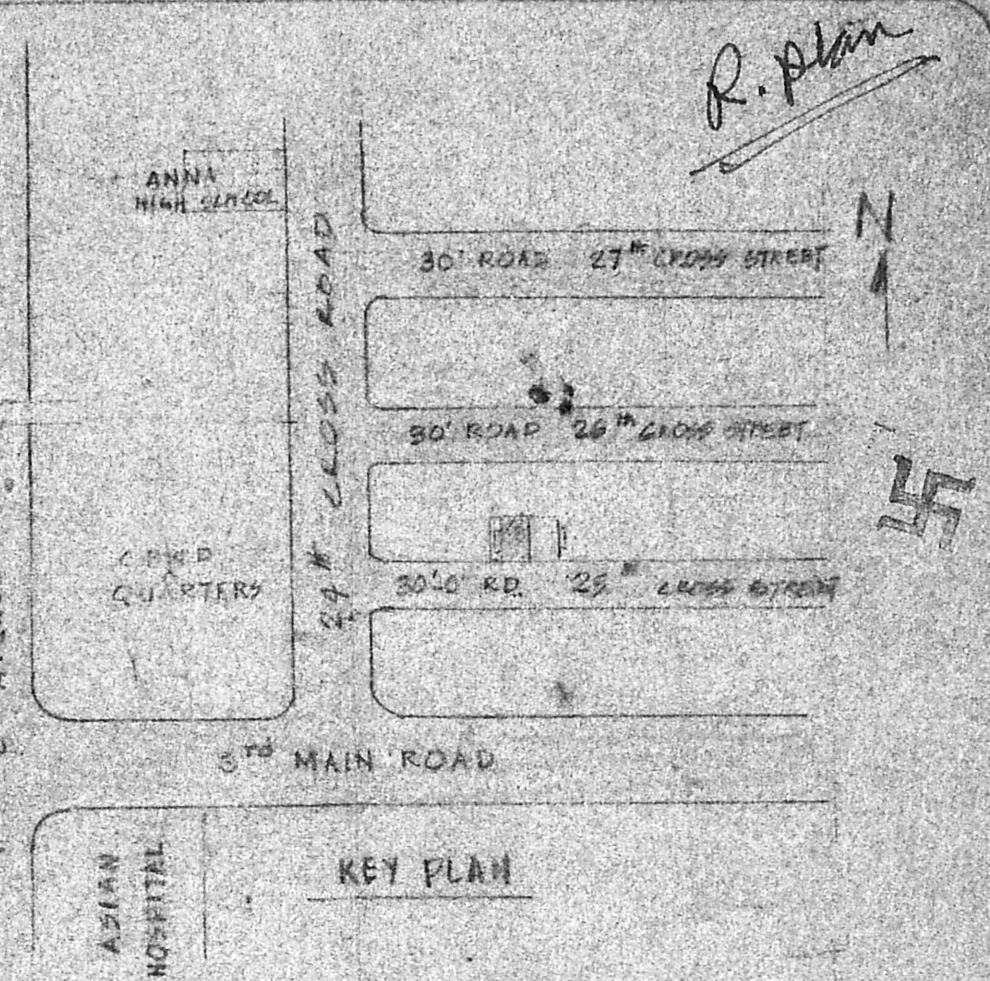

KEY PLAN

Planning Permit No. A/16196/94

APPROVED

SUBJECT TO THE CONDITIONS IN THIS OFFICE ETTER. No. A/18/94 29.3/94

FOR MEMBERS OF THE MADRAS METROPOLITAN DEVELOPMENT AUTHORITY MADRAS-600 008

R. plan
Scrutiny by
1/3/94

A/18/94

JOINERY	
D.DOCK	51.0" x 7.0" (1316 x 178)
W.WINDOW	4.0" x 4.0" (1016 x 1016)
V. WINDOW	1.6" x 2.6" (406 x 660)
V. VENTILATOR	1.5" x 2.6" (381 x 660)
W.WINDOW	4.0" x 4.0" (1016 x 1016)
EXISTING CONSTRUCTION	
PROP. ADDITION	
ROAD	
BOUNDARY	
PROPOSED AREA: 261.47 (24.05 m ²)	
EXISTING FLAT AREA: 250 (23.0 m ²)	

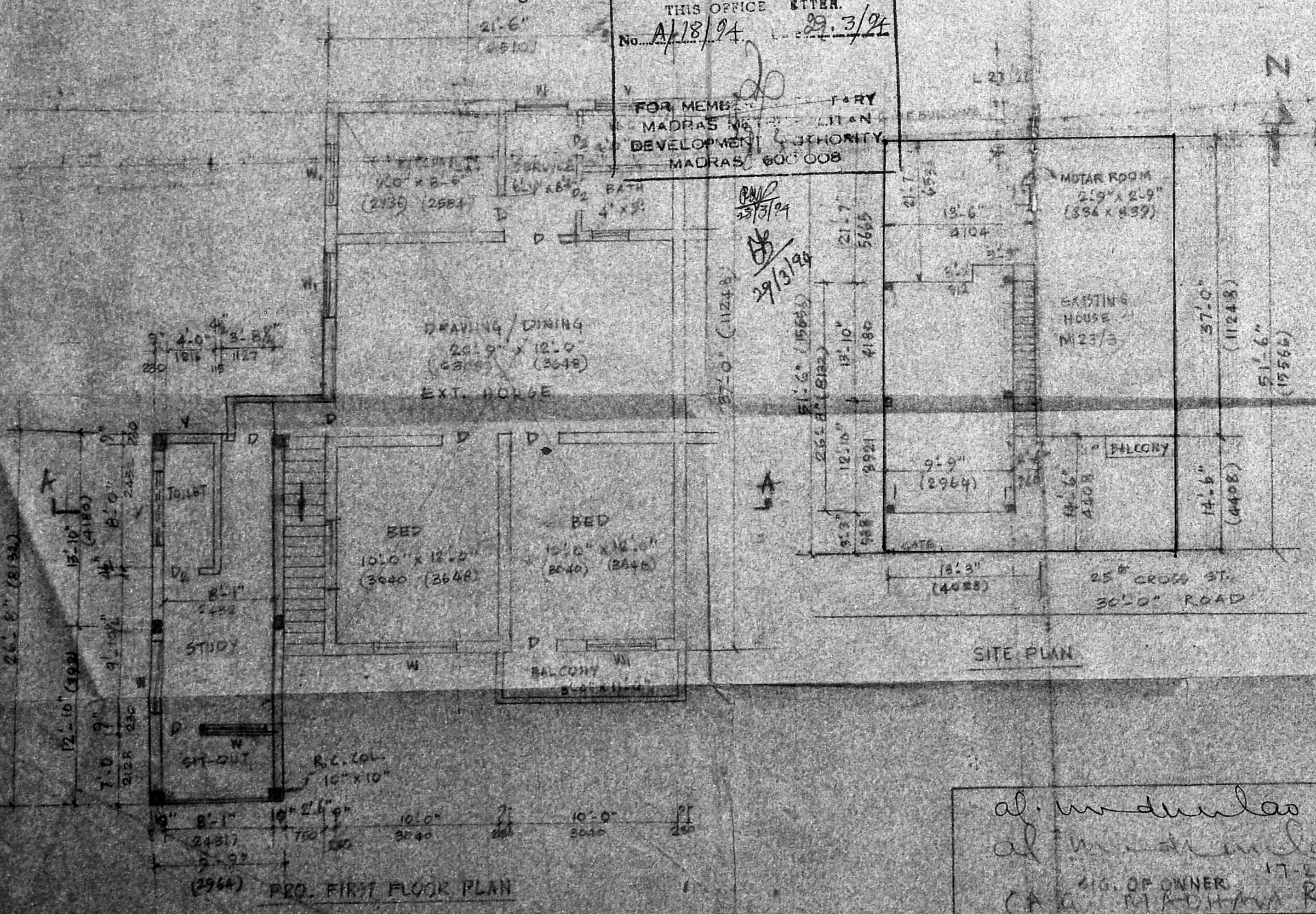

SITE PLAN

PRO. FIRST FLOOR PLAN

M.S. Suresh
M.S. SURESH, B.E., M.Tech., M.I.E.,
CHARTERED ENGINEER,
STRUCTURAL CONSULTANT,
Licensed Surveyor Class I No. 249,
32, CEMETERY ROAD,
OLD WASHINGPET, MADRAS-600 021.

THE PROPOSED ADDITIONS OF FLAT NO. 3 IN THE FIRST FLOOR IN BLOCK NO. M 23/3 T. S. No 1. PART BLOCK No 41 AT BESANT NAGAR, 25TH CROSS STREET MADRAS - 600 090 FOR DR. A.G. MADHAVA RAO

a. madhava
a. madhava
SIGNED BY THE OWNER 17.5.94
C.A.G. MADHAVA RAO